

THE GOLF VILLAGE AT ADMIRAL'S COVE

BEING A REPLAT OF A PORTION OF ADMIRAL'S COVE WEST PLAT NO. 1, AS RECORDED IN PLAT BOOK 62, PAGE 19, PUBLIC RECORDS, PALM BEACH COUNTY, FLORIDA, AND LYING IN SECTION 13, TOWNSHIP 41 SOUTH, RANGE 42 EAST, TOWN OF JUPITER, PALM BEACH COUNTY, FLORIDA

FEBRUARY, 1993

SHEET 10 OF 14



MILITARY TRAIL

NO. 1 33' 18" E 3309.52' (OVERALL)

25' LANDSCAPE TRACT TRACT I

TRACT G

PARCEL B (12.17 ACRES)

TRACT G

VILLAGE BOULEVARD

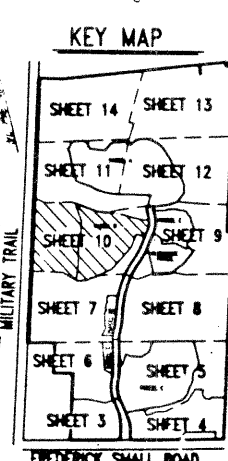
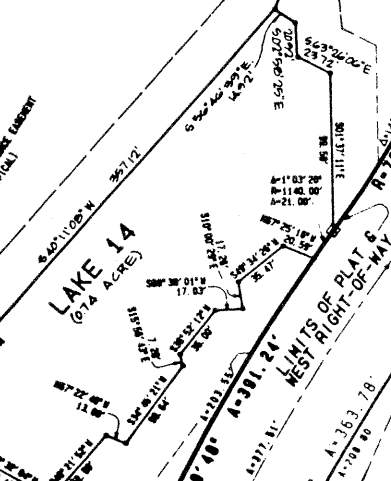
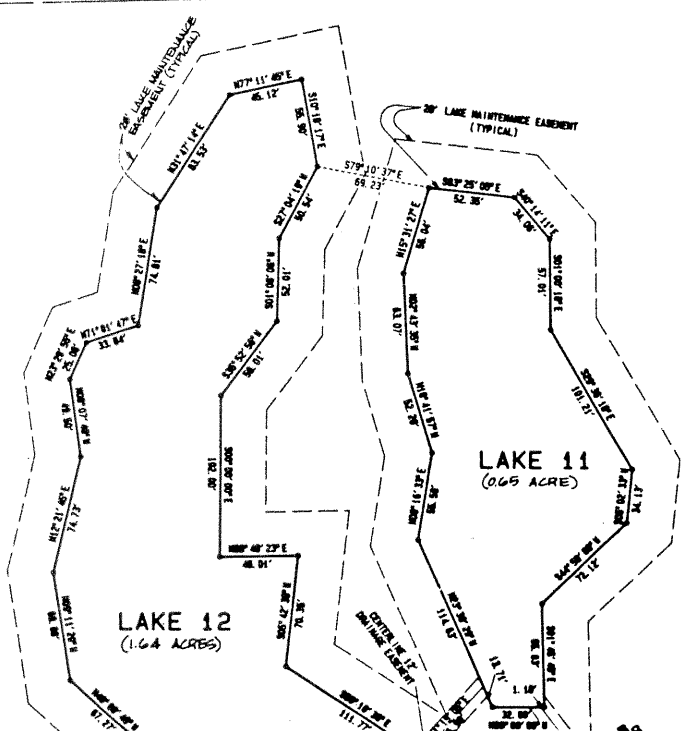

- DENOTES PERMANENT REFERENCE MONUMENT
- L.A.E. DENOTES LIMITED ACCESS EASEMENT
- O.A.R. DENOTES OFFICIAL RECORD BOOK
- P. DENOTES PAGE
- P.C.P. DENOTES PERMANENT CONTROL POINT

THIS INSTRUMENT WAS PREPARED BY WM. R. VANDAMPEN, IN AND FOR THE OFFICES OF BENCHMARK LAND SURVEYING & MAPPING, INC. 4152 WEST BLUE HERON BOULEVARD, SUITE 101, PALM BEACH, FLORIDA

BENCHMARK
LAND SURVEYING & MAPPING, INC.
4152 WEST BLUE HERON BOULEVARD, SUITE 101, PALM BEACH, FLORIDA 33411
PHONE: (407) 851-1111 FAX: (407) 851-1112

RECORD PLAT
THE GOLF VILLAGE AT ADMIRAL'S COVE

DATE OF PLAT	DATE OF RECORD	SHEET
FEB 1993	FEB 1993	10 OF 14

11807